Descendants Jack (James) Ginsberg (1902-1972)

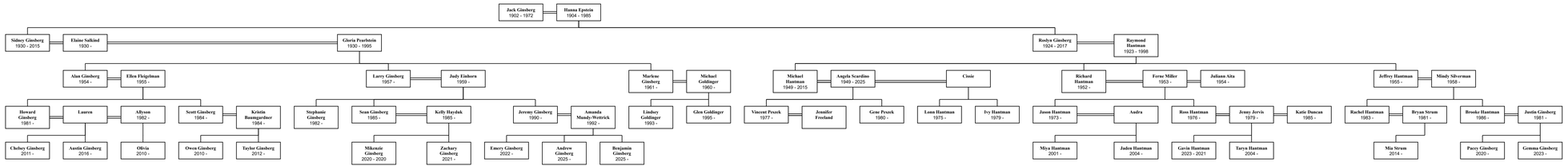

Friday, March 13, 2026